

INNOVATE

ACHIEVE

LEAD



Building
Competencies
with Passion



SANT DNYANESHWAR SHIKSHAN SANSTHA'S

Annasaheb Dange College of B Pharmacy, Ashta (B. Pharm & D. Pharm)

Annasaheb Dange College of D Pharmacy, Ashta

Tal. Walwa, Dist. Sangli

(Approved by AICTE, New Delhi; PCI, New Delhi; DTE, Mumbai, Govt. of Maharashtra & Affiliated to Shivaji University, Kolhapur & MSBTE, Mumbai)

www.adcbp.in | www.adcdp.in

DTE Code: 6893 (B. Pharm) | DTE Code: 6893 (D. Pharm) | DTE Code: 6889 (D. Pharm)

principaladcbp@gmail.com | **9158008167 / 9767638595**



Hon. Adv. Rajendra Dange
Secretary
SDSS, Islampur



Hon. Shri. Annasaheb Dange
Chairman
SDSS, Islampur



Hon. Prof. Rafiq Kanai
Executive Director
SDSS, Islampur



Educational Scenario

- Educational model that training students to recall information without in-depth understanding & prepare them for exams is widely failed.
- Graduates & post-graduates prepared from such models naturally lack optimum knowledge, skills, attitude & competencies.
- Obviously such graduates are not only non-employable but are also unable to handle day-to-day problems, difficulties & challenges. This is probably worst return on the money spend by the parents & government & time & physical energy invested by the students.



ADCP Philosophy of Education

- We believe that education is training of students to think & monitor their thinking process, ideas & thoughts. This will prepare them to deal effectively with various problems at professional as well as personal life.
- We believe in integrating powerful influence of formal education on workplace expertise & career advancement by emphasizing on transferrable skills. This will help students to realize that the kind of people they become, the sense of purpose they have, the income at their disposal & the social & economic contribution they make to the community.



Educational Approach at ADCP

- We have established clear, measurable, realistic & challenging learning goals considering 'gap' in between current curriculum outcomes & employment market needs.
- We have set clear, measurable & challenging assessments with performance criteria for generating evidence of achievement. This essentially consists of diverse formative assessments & feedback apart from summative assessments.
- We finally designed learning experiences and instructions that will facilitate students to achieve the desired results. We have adopted model that start from results, assessments & then teaching approach which ensures desired cognitive & psychomotor skills development of students.
- Learning process is made transparent by offering 'Course Description Booklet' & 'Learning Outcome Booklet' to the students.



Expert Human Resources

- To make this model functional at our end, we have appointed high-paid, well experienced & highly-trained team of faculty members.
- Faculty members are not only specialists in their subject area but also they are well-versed with requisite pedagogy, planning ability & are fully tuned to the specific learning needs of individual student.



Infrastructure, Facilities & Services

- To make our educational platform vastly compatible to this widely accepted & effective model, we have developed broad base of ultra-modern infrastructure, facilities & services.



Residential Facility

- Boys Hostel
- Girls Hostel
- Guest House
- Mess & Canteen Facility



Recreational Facilities

- International Sports Center
- Fitness Center
- Music Center
- Play Grounds
- Lawn & Gardens
- Consumer Store
- Yoga Center
- Auditorium
- Wi-Fi Facility
- Cafeteria



Safety & Hygiene

- COVID-19 Vigilant System
- 24 Hr Campus Security
- Barrier-free Environment
- CCTV Surveillance
- Fire-Fighting Devices
- ATM Service
- Drinking RO water
- Ambulance Service
- Medical Facility
- Psychological Counseling
- Motorized Roads
- Transportation Facility
- General Insurance
- Electricity Backup (Generator)



Allied Facilities

- Reprographic Facility
- Vehicle Parking
- Central Library
- Institute Website
- Facilitation Center (FC)
(For Admission Process)



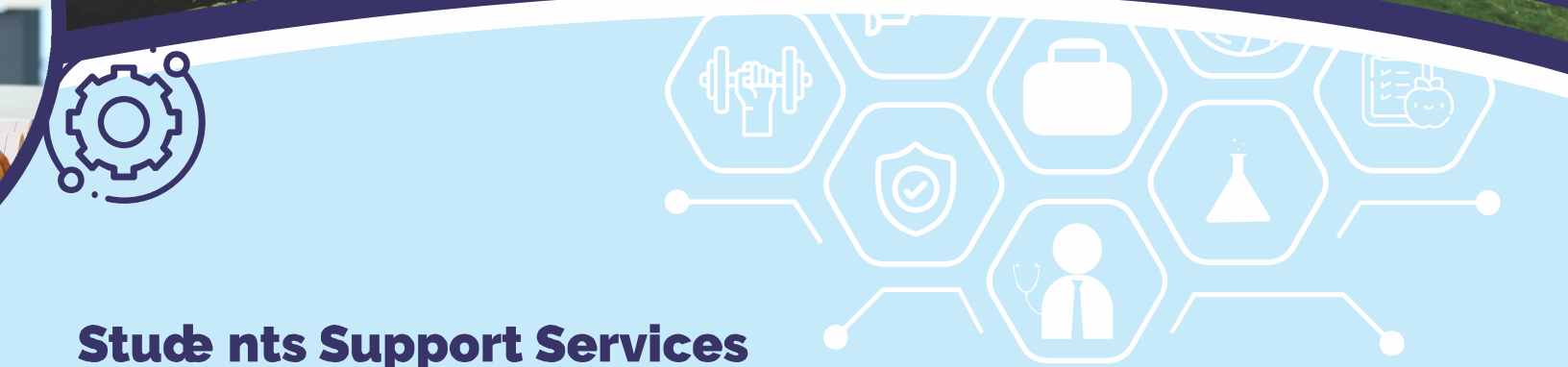

Students Support Services

■ To make this model successful, we have developed well-designed ‘Student Support Services’ that not only ensures student’s safety & comfort but it also facilitates customized learning that enrich educational experience during students campus stay.



Mandatory Support

- Anti-Ragging Committee
- Grievance Redressal Cell
- Internal Complaint Cell
- Cell for SC/ST Students
- Cell for Minority Students



Essential Support

- Training & Placement Cell
- Entrepreneurship Development Cell
- Cell for Co-Curricular & Extra-Curricular Activities
- Cell for Social & Extension Activities



Enrichment Support

- Guardian-Teacher Scheme (GTS)
- Cell for Competitive Examinations
- Cell for Scientific & Technical Activities
- Cell for Students Orientation & Counseling
- Forum for Students Free Expression
- Individual Student copy of ‘LOB’ & ‘CDB’ for each Semester
- In-house ‘Personality Trait Analysis’, ‘Employability Skill Analysis’

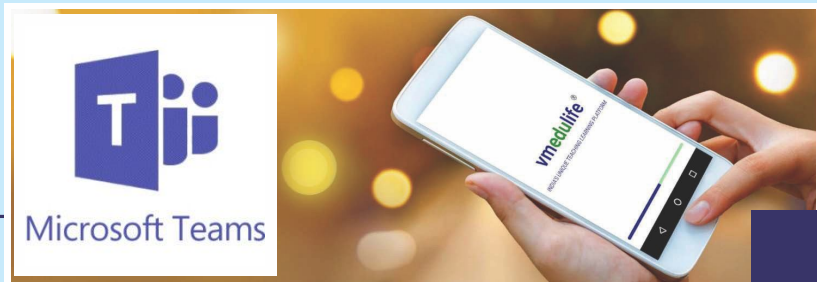

COURSES OFFERED

Course	Duration	Intake	Choice Code
B. Pharm	04 Years	100	689382310
D. Pharm	02 Years	60	689382310
D. Pharm	02 Years	60	688982310

HOW TO APPLY? ELIGIBILITY CRITERIA

B. Pharm First Year

(A) Maharashtra State Candidature

- The candidate should be an Indian National
- Passed HSC or its equivalent examination with Physics & Chemistry as compulsory subjects along with one of the Mathematics or Biology & obtained at least 50% marks (at least 45% marks in case of candidates of Backward class categories & Persons with Disability belonging only to Maharashtra State) in the above subjects taken together.
- Should have appeared in all the subjects & should obtain non zero score in CET conducted by the Competent Authority

(B) All India Candidature

- Should obtain non zero positive score in NEET or CET.

B. Pharm Second Year (Lateral Entry)

- The candidate should be an Indian National
- Passed Diploma course in Pharmacy with at least 45% marks (at least 40 % marks in case of candidates of Backward class categories & person with disability belonging to Maharashtra state only) from an AICTE or PCI or Central or State Government approved institution or its equivalent.

D. Pharm First Year

- The Candidate should be an Indian National
- Passed 10+2 examination with Physics and Chemistry as compulsory subjects along with Mathematics / Biology subject. Other than Maharashtra state candidates shall be eligible for institution quota only.

- For B. Pharmacy: <http://cetcell.mahacet.org>
- For D. Pharmacy: <http://www.dtemaharashtra.gov.in>

Documents Required For

B. Pharm First Year

Second Year (Lateral Entry)

D. Pharm First Year

MHT-CET Score Card / NEET Score Card
(Only For B. Pharm)

HSC Science Mark sheet

SSC Mark sheet / Board Certificate

D. Pharmacy Marksheet (For Lateral Entry Students)

School / College Leaving Certificate

Nationality / Domicile Certificate / Birth Certificate

Income Certificate of Financial Year 2019-20

AADHAR Card

Ration Card

Caste Certificate (If Applicable)

Caste Validity Certificate (If Applicable)

Account in Nationalized Bank (A/C should be linked with Aadhar number & Mobile Number)

Non-Creamy Layer Certificate Valid upto 31 March 2021 (If Applicable)

Defense Certificate (If Applicable)

Father / Mother Domicile Certificate (If Applicable)

Disability Certificate (If Applicable)

Gap Certificate (If Applicable)

Migration Certificate (If Applicable)

Identity / Passport Size Photo



ACHIEVEMENTS & ACTIVITIES



GPAT 2020 Rankers

Total five students qualified Graduate Pharmacy Aptitude Test (GPAT-2020), a national level entrance examination conducted by National Testing Agency. Students & their percentile score: Miss Prajakta M. Shinde (97.11); Miss Monika S. Bandgar (92.84); Miss Geetanjali H. Kamble (91.84); Miss Supriya D. Ajetao (86.78); Miss Ravindra M. Kamble (79.34)



Research Publications

In AY 2019-20, 13 Research Papers with Cumulative Impact Factor of 11.97 & 16 books & one copyright patent have been filled. Total Research grant of Rs. 44,68,000/- is fetched from DST, New Delhi & Shivaji University, Kolhapur.



Placements

Students of final year are recruited in various national & multi-national companies such as TCS, Mumbai, Glenmark Pharma, Goa, Bioradius, Pune, ITCube, Pune of an average annual package of Rs.1,63,000/-



Social Interaction

7 - days NSS Camp was held at Mirajwadi.



Students Achievements

- Team of Miss Rukaiyya S. Mulani & Miss Afrin G. Jamadar & team of Miss Pooja Dhangar & Miss Soniya Patil secured 1st Prize in State Level Poster Competition
- 11 Students secured Shivaji University Merit Scholarship 2019 of worth Rs. 95000/-
- Miss. Dhanashree Raval, Miss Manasi Koli & Miss Utkarsha Chougule won the Sangli District Zonal Table Tennis Tournament.
- Mr. Pratik Jadhav secured second rank in West Zone Inter University Table Tennis Tournament
- Miss Chinmayee Khot secured third rank in West Zone Inter University Chess Competition
- Mr. Nikhil Bagale secured 1st Prize in Chess Tournament under SKS Pharma Sports 2019-20.
- Mr. Abhishek Patil & Mr. Prajwal Shelar secured 1st Prize in Badminton Tournament (Doubles) Under SKS Pharma Sports 2019-20.

SANT DNYANESHWAR SHIKSHAN SANSTHA, ISLMAPUR

Empowering Masses Since 1986

COLLEGES

- 1 Annasaheb Dange College of Engineering & Technology, Ashta. Tal.- Walwa, Dist.- Sangli. (NBA & NAAC Accredited; An Autonomous Institute)
- 2 Hon. Shri. Annasaheb Dange Ayurvedic Medical College, Ashta. Tal.- Walwa, Dist.- Sangli. (BAMS & MD)
- 3 Abhinav School of Nursing, Ashta. Tal.- Walwa, Dist.- Sangli.
- 4 Annasaheb Dange Junior College, Ashta. Tal.- Walwa, Dist.- Sangli.
- 5 Annasaheb Dange Junior College, Ashta. Tal.- Walwa, Dist.- Sangli.
- 6 Hon. Shri Annasaheb Dange College of Education (B.Ed.) Tal.- Walwa, Dist.- Sangli.
- 7 Hon. Shri Annasaheb Dange College of Education (D.T.Ed.) Tal.- Walwa, Dist.- Sangli.
- 8 Hon. Shri. Annasaheb Dange Arts, Commerce & Science College (Junior & Senior), Hatkanangale. Tal.- Hatkanangale, Dist.- Kolhapur.
- 9 Annasaheb Dange Audyogik Prashikshan Kendra, Ashta. Tal.- Walwa, Dist.- Sangli.

PRIMARY SCHOOLS

- 1 Annasaheb Dange International School, Islampur. Tal.- Walwa, Dist.- Sangli. Primary & Secondary (CBSE Board)
- 2 Annasaheb Dange Public School, Ashta (English Medium) Tal.- Walwa, Dist.- Sangli. Primary & Secondary (State Board)
- 3 Prathamik Aashram Shala, Ashta. Tal.- Walwa, Dist.- Sangli.
- 4 Prathamik Aashram Shala, Tasgaon. Tal.- Tasgaon, Dist.- Sangli.
- 5 Prathamik Aashram Shala, Hatkanangale. Tal.- Hatkanangale, Dist.- Kolhapur.
- 6 Aadarsh English Medium School, Hatkanangale. Tal.- Hatkanangale, Dist.- Kolhapur.
- 7 Prathamik Aashram Shala, Retharedharan. Tal.- Walwa, Dist.- Sangli.
- 8 Prathamik Aashram Shala, Yedenipani. Tal.- Walwa, Dist.- Sangli.
- 9 Prathamik Aashram Shala, Minache. Tal.- Hatkanangale, Dist.- Kolhapur.
- 10 Punyshlok Ahilyadevi Holkar Prathamik Aashram Shala, Choundi. (Primary & Secondary) Tal.- Jamkhed, Dist.- Ahmednagar.
- 11 Abhinav Balak Mandir, Islampur. Tal.- Walwa, Dist.- Sangli.
- 12 Abhinav Matimand Mulanchi Nivasi Shala, Palus. Tal.- Palus, Dist.- Sangli.

SECONDARY SCHOOLS

- 1 Madhyamik Aashram Shala, Ashta. Tal.- Walwa, Dist.- Sangli.
- 2 Madhyamik Aashram Shala, Hatkanangale. Tal.- Hatkanangale, Dist.- Kolhapur.
- 3 Abhinav Madhyamik Vidyalay, Karve. Tal.- Walwa, Dist.- Sangli.
- 4 Shri. Haribhau Mhanvar Madhyamik Vidyalay, Kandwadi. Tal.- Walwa, Dist.- Sangli.
- 5 Annasaheb Dange Public School, Palus. Tal.- Palus, Dist.- Sangli.